HOT GIRLS ★ DVD REVIEWS ★ INTERVIEWS WITH TOP PRIVATE BABES

A PRIVATE MEDIA PUBLICATION

TRIPLE X

PRIVATE
FOR ADULTS ONLY

www.private.mobi
www.private.com

MY DIGITAL DIARY

Black Angelika

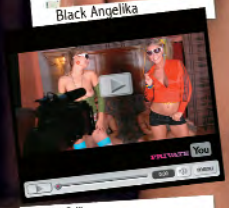

Trisha Brill

Lucy Belle

cover girl:
REGINA ICE

Private Stars:
ANGELIKA BLACK
TRISHA BRILL
LUCY BELLE
REGINA ICE
SHARON
SHEILA GRANT
BEATRIX
+
2 POSTERS

8 435121 189037

PURE HARDCORE MAGAZINE MySexSpace: SEX BLOG OF A GIRL

TRIPLEX MAGAZINE

NOTE TO ALL OUR READERS:

In order to give you the best CONDOM-FREE adult entertainment, ALL our models are required to take HIV tests before each photo session. That's why you don't see any condoms in TRIPLE X. But TRIPLE X highly recommends that you use condoms in your private sex life in case you're not sure of your status or your partner's. DON'T BE A FOOL, WEAR A CONDOM!

This publication contains explicit sex scenes that could offend the reader's sensitivity. This product is exclusively for people over 18 years of age. The sale or transfer of this publication to minors is totally prohibited. The publisher is not necessarily responsible for the contents of the articles done by our collaborators.

Copyright © Peach Entertainment AB. The total or partial reproduction of the contents of this magazine, even quoting the source, is prohibited without authorization.

Printed in Spain by TECFOTO, Giutat de Granada ,55 CP 08005 BCN
Responsible Editor: Richard Armijo Gutierrez.
This publication is issued six times a year.
Production 01/January/2008

Cette publication contient des scénes de sexe explicite pouvant blesser la sensibilité du lecteur. C'est un produit exclusivement pour les plus de 18 ans, la vente ou cession de cette publication à des mineurs étant tatalement interdite. La maison d'edition ne se rend pas necessairement responsable du contenu des reportages effectués par nos collaborateurs. Copyright © Peach Entertainment, AB. Reproduction, totale ou partielle du contenu de cette revue est interdite, même en citant la provenance, sans autorisation. Directeur de la Publication: Richard Armijo Gutierrez. Cette publication est éditée six fois par an.

Copyright © Peach Entertainment AB.

D.L.: B-21.058/94. Production 01/January/2008

Questa pubblicazione contiene scene di sesso esplicito che possono ferire la sensibilità del lettore. È un prodotto solo per maggiori di 18 anni, la vendita o la cesione di questa pubblicazione a minori è tassativamente proibita. La casa editrice non è responsabile neccesariamente del contenuto dei reportages realizzati dai nostri collaboratori. Copyright © Peach Entertainmeant, AB. È vietata la riproduzione totale o parziale del contenuto di questa rivista, anche citandone la fonte, senza previa autorizzacione di Milcap Media Group. Distribuzione esclusiva per l'Italia: A. & G. MARCO S.P.A. Via Fortezza, 27 20126 MILANO. Stampato a Barcelona (Spagna).

Tipografia: TECFOTO, Giutat de Granada ,55 CP 08005 BCN
Laboratorio: MPO Iberica, S.A., sede Calle Laguna 28, Polígono Industrial Urtinsa, 28925 Alcorcón (Spagna) Editore: Milcap Publishing Group Italy s.r.l., Via San Vito 7. Milano Direttore Responsabile: Paola Marino. N° Registro: 446

PRIVATE looks for direct distributors for all our products.
Required: Experience, reliability & financial capacity.
Contact us for more information: Fax : +34936749335 / e-mail : marketing@private.com Fax: +34 93 589 25 11
http:// www.private.com E-Mail: tripleX@private.com
for distribution inquiries, please contact marketing department at marketing@private.com

In compliance with U.S.C. 18, section 2257. All models are 18 years of age or older.
Record Keeper: Richard Armijo Gutierrez, Pure Play Media, 19800 Nordhoff Place, Chatsworth, CA 91311, USA.

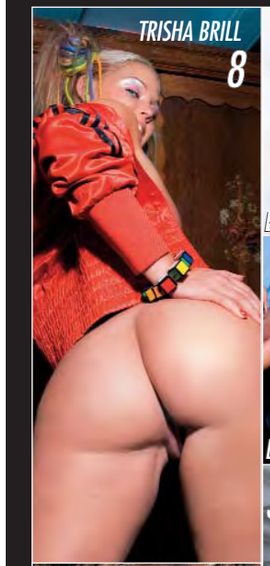

TRISHA BRILL 8

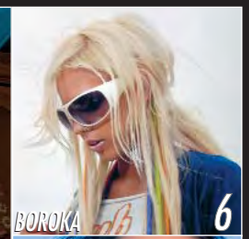

BOROKA 6

LUCY BELLE 24

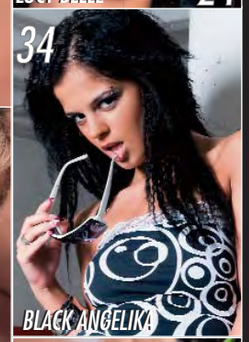

34
BLACK ANGELIKA

REGINA ICE 60

81

Milcap Media Group es miembro de Distipress (Asociación para la Promoción de la Circulación Internacional de la Prensa).

ABOUT OF MOVIE....
AU SUJET DU FILM....
SOBRE LA PELÍCULA...
CIRCA DEL FILM...
ÜBER FILM...

WTF IS GASKA?

VIEW MY COMPLETE PROFILE

NOVEMBER 22, 2007

good night to you all...

BELIEVE THIS ONE AT 9:10 PM

"My name's Gaska Dalve, which means "middle of winter", that's January-February."
Gaska is a girl that, like so many others, decided to explain her sex life on the web, more precisely through a blog. Throughout 2007 this blog was incredibly and surprisingly successful. Gaska describes her encounters in full and lurid detail, but that's not all, she also dwells on sexuality in general, as a kind of self-voyeur, analysing the dynamics of the sexuality of young people today. This work did not go unnoticed, in a short time PRIVATE took an interest in it. In effect, concepts of sexuality and desire have evolved significantly over recent years and there is no doubt that a new generation of girls is revolutionising the concept pf erotism through the Internet. They are often very young girls for which the web offers a kind of mirror, in which to look at their own nudity-sexuality and let it be seen. Gaska is one of their most interesting representatives.
So it was only natural that PRIVATE should decide to get her involved in one of their projects. The decision was immediately made that this should be in collaboration with PRIVATE's new director X-off, who has brought a breath of fresh air to our adult productions. At first the idea was to involve Gaska in writing the screenplays, but pretty soon her beauty and erotism, along with her potential for craziness, led X-off to propose that she take the starring role. Evidently

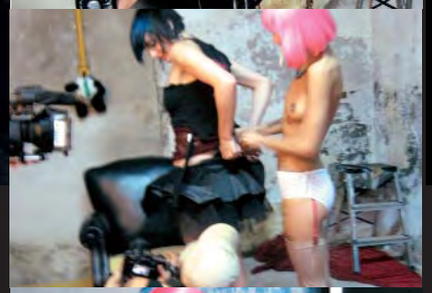

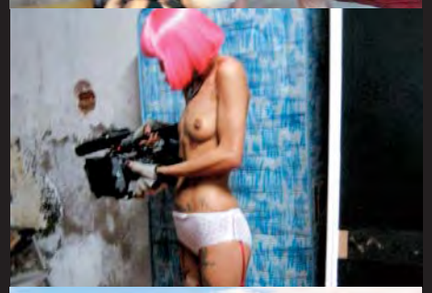

Gaska is not an actress, either porno or classical, and this meant that it was necessary to reconsider the whole project from another point of view. I.e. not to adapt a story based on Gaska's adventures but instead to tell the story of Gaska's own involvement in the production of a porn movie for PRIVATE. A movie featuring extreme sex but also one that includes normal moments of everyday life, moments shared with today's most interesting porn actresses: Boroka Bolls, Regina Ice, Lucy Bell, Black Angelica, etc.
A kind of documentary, diary, because at the end of the day, what is a blog if not a reflection of actual events? So the movie had to be a diary, shot in video, and covering the crazy days of the production of Mysexspace. It was really difficult to keep a tight rein on tearaway chicks, given that for this movie X-off had decided there would be no "action" or "cut" instructions, i.e., like a reality show, with the cameras just left running all the time, and just about everything going on. More than ever, in this movie, we can say that: "Reality was stranger than fiction!"

"Ich heiße Gaska Dalve, was so viel bedeutet wie "halber Winter", d.h., Januar bis Februar. "
Gaska ist eines derjenigen Mädchen, das – genauso wie es viele andere getan haben – sich dazu entschlossen hat, ihr Sexleben im Internet zu schildern, und zwar in einem Blog, um genauer zu sein. Im vergangenen Jahr 2007 verzeichnete dieser Blog einen unglaublichen und überraschenden Erfolg. Gaska schildert ihre Dates bis ins kleinste Detail, aber darüber hinaus redet sie auch über Sexualität im Allgemeinen, wie eine Art auf die eigene Person bezogener Voyeur, und analysiert die Sexdynamik der heutigen Jugend. Diese Arbeit ist nicht unbemerkt geblieben und weckte schon bald das Interesse von PRIVATE. De facto hat sich in den letzten Jahren eine Veränderung hinsichtlich der die Sexualität und das Verlangen betreffenden Konzepte abgezeichnet, und man kann wohl mit größter Sicherheit behaupten, dass sich bei einer neuen Generation junger Mädchen dank Internet die Vorstellungen über Erotik grundlegend verändert haben. Es handelt sich meistens um sehr junge Mädchen, denen im Internet eine Art Spiegel vorgehalten wird, in dem sie sich anschauen und ihre eigene Nacktheit/Sexualität darstellen können. Gaska ist eine der interessantesten Figuren unter ihnen. Somit war es also etwas ganz Normales, dass PRIVATE sie für eine Produktion aussuchte. Es wurde unverzüglich entschieden, sie mit X-off, einem neuen

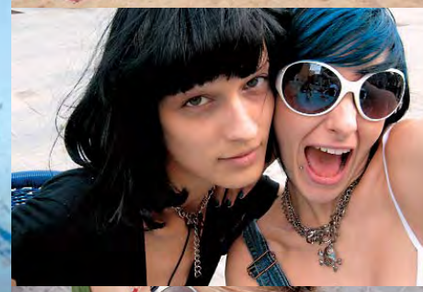

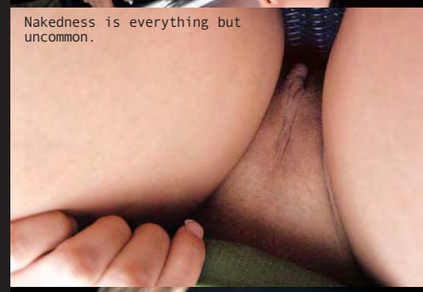

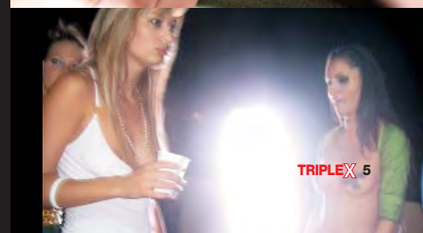

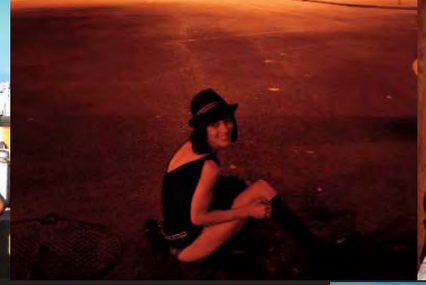

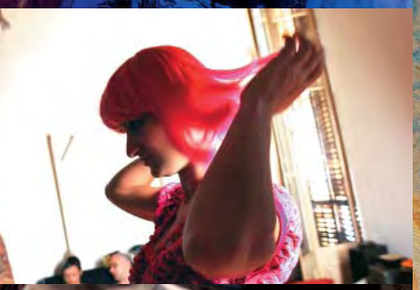

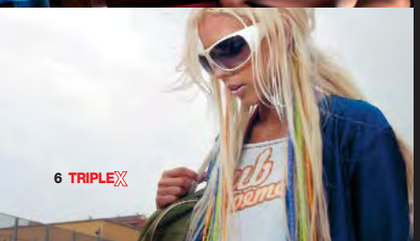

Regisseur von PRIVATE, zusammenarbeiten zu lassen, von dem ein frischer Wind in die Produktionen der Erwachsenenunterhaltung gebracht worden ist. Am Anfang hatte man daran gedacht, Gaska in das Schreiben von Drehbüchern zu involvieren, aber es dauerte nicht sehr lange, bis ihr von X-off auf Grund ihrer Schönheit und der von ihr ausgehenden Erotik als auch ihrer potenziellen Verrücktheit die Hauptrolle angeboten wurde. Selbstverständlich ist Gaska keine Schauspielerin, weder für Pornofilme noch für das klassische Filmgeschäft, und somit wurde es erforderlich, das gesamte Projekt unter einem neuen Gesichtspunkt zu betrachten. Das soll heißen, man wollte nicht eine Geschichte über die Abenteuer von Gaska erzählen, sondern in die Aufnahmen Realität einfließen lassen. Es wurde beschlossen, zu zeigen, wie Gaska dazu kam, bei der Produktion eines Pornofilms für PRIVATE mitzumachen. Es sollte ein Film werden, in dem Szenen mit einem extremen Sex aber auch ganz normale Momente aus dem Alltagsleben zu sehen waren. Momente, die zusammen mit den derzeit interessantesten Pornodarstellerinnen gemeinsam erlebt wurden: Boroka Bolls, Regina Ice, Lucy Bell, Black Angelica etc.

Eine Art Dokumentarfilm, Tagebuch, denn ist ein Blog etwa etwas mehr als ein Spiegel der im wirklichen Leben erfahrenen Dinge? Deshalb musste der Film ein auf Video festgehaltenes Tagebuch über diese verrückten Produktionstage von Mysexspace sein. Es war schwierig, diese außer Rand und Band geratenen Mädchen im Zaume zu halten, zumal X-off sich dafür entschieden hatten, dass es bei diesen Dreharbeiten kein “Action” oder “Schnitt” zu hören gibt, ebenso wie in einer Realityshow liefen die Kameras ohne Unterbrechung. Und es passierte wirklich alles, was man sich nur vorstellen kann. Überzeugter denn je kann man hier sagen, dass die Fiktion von der Wirklichkeit noch übertroffen wird!

« Mon nom est Gaska Dalve, qu’on pourrait traduire par Mi Hivers, ou, autrement dit, par Janvier-Février. »

Gaska est une fille qui, comme beaucoup d’autres, a décider de raconter sa vie sexuelle sur Internet et plus exactement à travers un blog. Tout au long de l’année 2007, ce blog a rencontré un succès aussi immense que surprenant. Gaska décrit en détailles ses rencontres, mais ne s’arrête pas là : elle parle de la sexualité en général, telle une sorte d’ « auto-voyeuse », analysant les dynamiques secrètes de la sexualité actuelle chez les jeunes. Son œuvre n’est pas passé inaperçue et très rapidement PRIVATE s’y est intéressé. Effectivement, les concepts de sexualité et de désir ont bien changés lors de ces dernières années et c’est en toute sécurité qu’on peut aujourd’hui affirmer que toute une nouvelle génération de jeunes femmes est en train de révolutionner l’idée d’érotisme grâce à internet. La plupart du temps, ce sont des filles assez jeunes à qui Internet offre une espèce de miroir, dans lequel elles peuvent autant voir que montrer leurs corps et leur sexualité. Gaska est donc l’une des représentantes les plus intéressantes de ce phénomène. Il était donc presque normal que PRIVATE décide de l’inviter dans l’une de ses productions. Et c’est plus rapidement encore qu’elle accepta de travailler aux côté de X-off, un des nouveaux artisans de PRIVATE, qui a su récemment apporter une bouffée d'air frais au hard. Si dans un premier temps, le réalisateur envisageait d’impliquer Gaska lors de la rédaction des scénarios, le grain de folie, la beauté et l’érotisme émanant de cette jeune fille convainquirent vite X-off de lui proposer le haut de l’affiche. Evidemment, Gaska n’est pas actrice hard, ni actrice tout court d’ailleurs, et il a donc fallu reconsidérer le projet, le voir sous un autre point de vue. En d’autres termes, il s’agissait moins d’adapter à l’écran les aventures de Gaska que de mélanger la réalité à la fiction, de trouver le moyen d’impliquer Gaska à la production d’un film X pour PRIVATE. Un film qui se déclinerait des scènes hard et des extraits de vie, des moments du quotidien partagés avec les actrices porno les plus sollicitées : Boroka Bolls, Regina Ice, Lucy Bell, Black Angelica, etc.

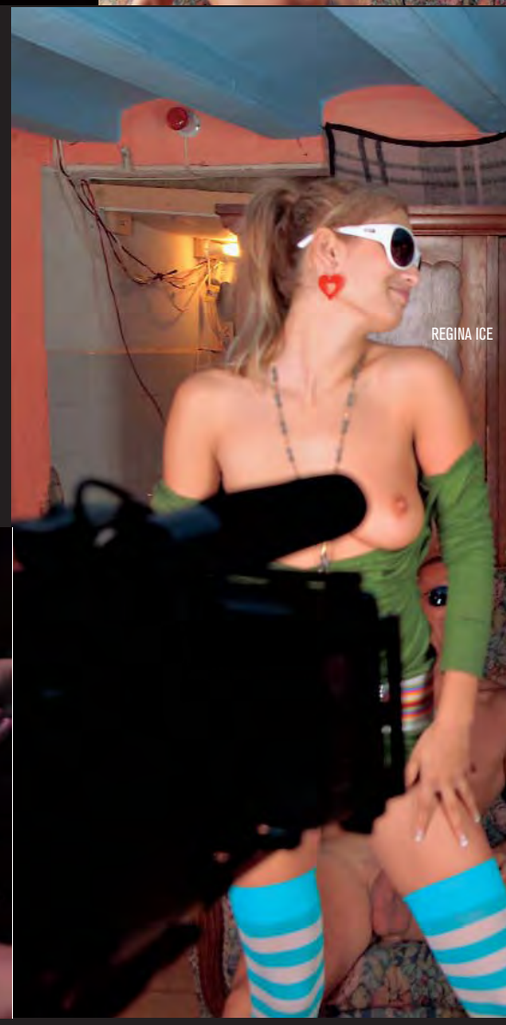

Une sorte de documentaire donc, un journal intime, parce que finalement, qu'est-ce qu'un blog, sinon un miroir de la vie ? Le film s'apparente donc à un journal sous forme de vidéos, un mémoire des jours fous du tournage de Mysexspace. Il n'a pas été de tout repos de tenir ces filles débridées à distance dans la mesure où X-off avait décidé de ne jamais prononcer les « action » ou « coupez » lors des prises de vue. Un tournage comme un « reality », caméras aux aguets, tout pouvait donc arriver... Le film grâce auquel on pourra désormais dire que la réalité dépasse la fiction !

"Mi nombre es Gaska Dalve, que quiere decir "medio invierno", es decir, enero-febrero."
Gaska es una chica que, como tantas otras, ha decidido explicar su vida sexual en la red, más exactamente en un blog. A lo largo de 2007 este blog ha tenido un éxito increíble y sorprendente. Gaska describe con todo detalle sus encuentros, pero no sólo eso: habla de la sexualidad en general, como una especie de auto-voyeur, analizando las dinámicas de la sexualidad juvenil actual. Este trabajo no ha pasado desapercibido y al poco tiempo PRIVATE se ha interesado en ello. Efectivamente, los conceptos de sexualidad y de deseo han evolucionado mucho en estos últimos años y con toda seguridad se puede afirmar que una nueva generación de chicas está revolucionando el concepto de erotismo gracias a internet. Son a menudo chicas muy jóvenes a las que la red ofrece una especie de espejo, en el que mirar y dejar ver la propia desnudez-sexualidad. Gaska es una de las representantes más interesantes. Era por tanto normal que PRIVATE decidiese implicarla en una producción. Se ha decidido de inmediato hacerla colaborar con X-Off, un nuevo director de PRIVATE, que ha traído aire fresco a las producciones para adultos. En un principio se pensó involucrar a Gaska en la redacción de los guiones, pero muy pronto la belleza y el erotismo, así como su potencial de locura, han hecho que X-Off le proponga el papel protagonista. Evidentemente Gaska no es una actriz, ni porno ni clásica, y era por tanto necesario reconsiderar todo el proyecto desde otro nuevo punto de vista. Es decir, no hacer una adaptación de una historia de las

MY SEXSPACE: Sex Blog of a Girl
Sunday, November 11, 2007

Trisha Brill

aventuras de Gaska, sino mezclar la realidad en las tomas, decidiendo contar la manera de implicarse de Gaska en la producción de una película porno para PRIVATE. Una película que estaría formada por sexo extremo, pero también por momentos de la vida de lo más normales, momentos compartidos con las más interesantes actrices porno de la actualidad: Boroka Bolls, Regina Ice, Lucy Belle, Black Angelica, etc. Una especie de documental, diario, porque a fin de cuentas, ¿qué es un blog, sino un espejo de sucesos reales? Por ello también la película tenía que ser un diario en video de esos locos días de producción de MySexSpace. Ha sido difícil mantener a raya a esas chicas desbocadas ya que X-Off había decidido que en esta película no existían las palabras "acción" y "corten", es decir, como en un reality, las cámaras se han mantenido siempre encendidas, y ha pasado realmente de todo. Más que nunca podemos decir que ¡la realidad supera a la ficción!

Il mio nome è Gaska Dalve, vuol dire "mezzo inverno", ovvero gennaio febbraio. Gaska è una ragazza che come tante altre ha deciso di raccontare la propria vita sessuale in rete, piu esattamente in un blog. Nel corso del 2007 questo blog ha avuto un incredibile e sorprendente successo. Gaska descrive minuziosamente i suoi incontri, ma non solo; parla della sessualità in generale, come una sorta di auto "voiyeur", analizza profondamente le dinamiche della sessualità giovanile attuale. Questo lavoro, non è passato inosservato e ben presto PRIVATE se ne interessato. Infatti il concetto di sessualità e desiderio è molto evoluto in questi ultimi anni, e sicuramente si puo affermare che una nuova generazione di ragazze, attraverso internet sta rivoluzionando il concetto di erotismo. Sono spesso ragazze molto giovani, ma a cui la rete offre una sorta di specchio, in cui guardare e far vedere la propria nudità-sessualità. Gaska ne è una dei rappresentanti piu interessanti. Era dunque normale che PRIVATE decidesse di coinvolgerla in una produzione. Subito si è deciso di farla collaborare con x-off, un nuovo direttore di PRIVATE, che ha portato un sapore di freschezza nelle produzioni porno. All'inizzio si è pensato di coinvolgere Gaska per scrivere la sceneggiatura, ma molto presto la sua bellezza ed erotismo nonché il suo potenziale di follia, hanno portato X-off a proporle il ruolo di protagonista. Ovviamente Gaska non è un attrice, ne porno ne classica, ed dunque bisognava riconsiderare tutto il progetto da un nuovo punto di vista. Ovvero, non l'adattamento in una storia delle avventure di gaska, ma bensi mischiare la realtà nelle riprese, si decise dunque di racontare il coinvolgimento di gaska nella produzione di un film porno per la PRIVATE. Un film, che sarebbe stato costituito di sesso

estremo, ma anche da normalissimi momenti di vita, momenti condivisi con le piu interessanti attrici porno del momento. Boroka bolls, Regina Ice, Lucy bell, Black Angelica, ecc.
Una sorta di documentario, diario, perche in fin dei conti che cosa è un blog, se non lo specchio di eventi reali. Cosi anche il film doveva essere, un diario video di quei folli giorni di produzione di Mysexspace. E stato difficile tenere tarnquille quelle ragazze scatenate, infatti X-off aveva deciso che in questo film non ci sarebbero stati la parole "azione" e "stop", ovvero come in un reality le camere sarebbero state sempre accese, ed è veramente successo di tutto. Piu che mai possiamo dire che la realtà supera la finzione!

Copyright 2008 Produced by Fraserside Holdings, Ltd. • Not for sale in the USA • All models are 18 years of age or older • For more information, please contact: shop45@private.com

Abi Titmuss (1)
Adi Ashkenazi (1)
Adriana Lima (1)
Adult Shania (1)
Agam Rodberg (1)
Aishwarya Rai (4)
Albert (4)
Alektra Blue (1)
Alexa Vega (1)
Alexis Bledel (2)
Alicia Keys (1)
Alizée (1)
Allison Mack (1)
Alyson Hannigan (1)
Alyssa Milano (2)
Amanda Bynes (
Amanda Peet (1
andrew (4)
Angelina Jolie (6
Anna Faris (1)
Anna Kournikova (3)
Anna Nicole Smi (1)
Anne Hathaway
Annette Schwarz (1)
April Scott (1)
Ashlee Simpson
Ashley Judd (1)
Ashley Olsen (2)
Ashley Tisdale (1
Avril Lavigne (9)
Bar Refaeli (2)
Barbara Mori (1)
Barbara Schöneberger (1)
Barbie (2)
bark lava (4)
BB (2)
Beverley Mitchell (1)
Beyonce Knowles (1)
big cum quotes (2)
Bigcane (3)

MY SEXSPACE: Sex Blog of a Girl
Monday, 01, 2008

Lucy Belle

Jan-15-2008: Man I have been sooo busy!!! After Avn, I went to Miami to shoot a movie. Then about a week later I flew back out to Miami to shoot another movie..which I just got back from on Tuesday morning @ 3am! And Tomorrow(Friday) I fly out to LA for a week to shoot another movie, then I shoot four straight days for my website which is planned to be launched March 1st!!!!!!!!! :-)

Jan-15-2008: Mann, habe ich viel gearbeitet...!!! Nach Avn war ich in Miami, um dort einen Film zu drehen. Danach, mehr oder weniger eine Woche später, flog ich wieder zurück nach Miami, um einen anderen Film zu drehen..., und von dort bin ich Dienstag um 3 Uhr morgens zurückgekommen! Und morgen (Freitag) fliege ich wieder für eine Woche nach L.A., um dort einen neuen Film zu drehen und werde die Zeit nutzen, vier Tage für meine Website zu drehen, die am 1. März ins Netz gestellt werden soll!!!!!!!!! :-)

Jan-15-2008: Bon sang, je suis tellement occupée ! Après le Festival AVN, je me suis rendue à Miami pour le tournage d'un film. Une semaine plus tard, je volais à nouveaux vers Miami pour en boucler un autre… J'en suis seulement revenue mardi @ 3 heures du mat' ! Et demain, vendredi, je repartais à L.A. pendant une semaine pour tourner un autre long métrage, puis pour filmer pendant quatre longues journées des images pour mon Site Web, elles seront mises en ligne dès le 1er mars !!! :-)

Jan-15-2008: ¡¡¡He tenido tanto trabajo...!!! Después de Avn estuve en Miami para rodar una película. Luego, una semana después más o menos, volé de nuevo a Miami para rodar otra película... de dónde acabo de volver, el martes, ¡a las 3 de la madrugada! Y mañana (viernes) vuelo a LA para pasarme una semana allí rodando otra película, y aprovecharé para filmar durante cuatro días para mi web, que se inaugurará ¡¡¡¡¡el 1 de Marzo!!!!!!!!! :-)

Jan-15-2008: Ragazzi, sono stata così occupata!!! Dopo Avn, sono stata a Miami a girare un film. Poi una settimana dopo sono volata ancora una volta a Miami per girare un altro film… dal quale sono appena tornata martedì scorso alle 3 del mattino! E Domani (Venerdì)prendo un volo per LA dove rimarrò una settimana a girare un altro film, poi ho quattro giorni di riprese per il mio sito web che prevedo di lanciare il 1° Marzo prossimo!!! :)

Abi Titmuss (1)
Adi Ashkenazi (1)
Adriana Lima (1)
Adult Shania (1)
Agam Rodberg (1)
Aishwarya Rai (4)
Albert (4)
Alektra Blue (1)
Alexa Vega (1)
Alexis Bledel (2)
Alicia Keys (1)
Alizée (1)
Allison Mack (1)
Alyson Hannigan (1)
Alyssa Milano (1)
Amanda Bynes (1)
Amanda Peet (1)
andrew (4)
Angelina Jolie (4)
Anna Faris (1)
Anna Kournikova (3)
Anna Nicole Smith (1)
Anne Hathaway (3)
Annette Schwarz (1)
April Scott (1)
Ashlee Simpson (1)
Ashley Judd (1)
Ashley Olsen (2)
Ashley Tisdale (1)
Avril Lavigne (9)
Bar Refaeli (2)
Barbara Mori (1)
Barbara Schöneberger (1)
Barbie (2)
bark lava (4)
BB (2)
Beverley Mitchell (1)
Beyonce Knowles (1)
big cum squirts (2)
Bigcane (3)

MY SEXSPACE: Sex Blog of a Girl
Sunday, January 13, 2008

Black Angelika

I lost my virginity when I was 15 with my first boyfriend. It was very funny, because his parents came home and surprised us.

THE WOMAN BEHIND IT ALL

Just A Girl Who Likes To Sleep In

BLACK ANGELIKA LOVES PRESENTS

My Stockroom Christmas/Birthday Wishlist

RECENT POSTS

More MILF (Men I'd Like To Fuck)
Black Angelika loves Worship
Black Angelika loves to be Dominated
Black Angelika loves Bondage Tape on Sale!
Black Angelika loves Thanksgiving (Guest HNT Post)

MYSEXSPACE: Sex Blog of a Girl
Sunday, January 13, 2008

MY SEXSPACE: Sex Blog of a Girl
Sunday, January 13, 2007

Sometimes I wanna go and find such a naked women to show her my big dick and to let her suck me off then. I say so, 'cuz I definitely know that stunning busty mommies are down for real pleasure and all the time think about getting fucked by really massive cock. Deep inside I feel happy when this perverted older babe starts ripping her clothes off and demonstrates with a huge proud her really appetizing spots. See those natural shakers and these luscious ass-cheeks. Don't you wanna eat them up? Me personally would love to kiss this wanting hot mink of naked women, and going lower to lick that big twat. Soon I would replace my tongue by hot stiff dick of mine!

MY SEXSPACE: Sex Blog of a Girl
Sunday, November 11, 2007

BLACK ANGELIKA

Posted at private.com/blog (my sexy husband, best friend, Master, Daddy, and the best writer in the world)

My Diary(Men I'd Like To Fuck) (1Comment)

Yesterday was my birthday, and I really haven't had the chance to plan anything special this year.Since I've been so crazy with traveling I just wanted to lay low...so I went shopping on Mill Avenue. I got a kick ass breakfast in bed: Cherrios, Waffles, Eggs, Orange Juice, two different kinds of Capri Suns, candy bars, vitamins.ooh and cookie dough!!..lol..isnt that great? lol..Im so unhealthy..lol..

Today I have to go get my nails and hair did! And pack for my week trip to LA. pppheeew!

more later!

Ayer fue mi cumpleaños, y la verdad es que este año no he podido preparar nada especial. Como no he parado ni un momento, viajando y trabajando, sólo me apetecía descansar... así que me fui de compras a Mill Avenue. Me tomé un desayuno brutal en la cama: cereales, gofres, huevos, zumo de naranja, dos clases diferentes de zumos, caramelos, vitaminas.... ¡ooh! ¡Y una pasta!..lol... ¿no es fantástico? lol... Hay que ver lo poco que me cuido...lol...Today I have to go get my nails and hair did! And pack for my week trip to LA. pppheeew!

more later!

Gestern hatte ich Geburtstag, und ich hatte dieses Jahr wirklich keine Zeit, etwas Besonderes vorzubereiten. Weil ich kaum Zeit zum Atemholen hatte und nur gereist bin und gearbeitet habe, wollte ich nur relaxen... also ging ich einkaufen in der Mill Avenue. Ich frühstückte ausgiebig im Bett mit Müsli, Waffeln, Eiern, Orangensaft, zwei verschiedenen Obstsäften, Bonbons, Vitaminen... .... oh, und einem Stück Kuchen!..lol... Ist das nicht toll? lol... Man muss sich mal ansehen, wie ungesund ich mich ernähre...lol...

Heute werde ich zum Friseur gehen und meine Fingernägel machen. Und die Koffer packen, um eine Woche in L.A. zu verbringen! Huuuuui!

Später mehr!

Hier, c'était mon anniversaire, mais je n'ai pas eu la chance d'organiser un truc spécial cette année. Surtout depuis ce rythme de folie avec tous ces voyages, j'ai juste envie de me reposer maintenant... Je suis quand même allée faire du shopping sur Mill Avenue. Je me suis aussi permis un petit déjeuné au lit : Céréales, gaufres, des oeufs, jus d'orange, deux jus de fruits différents, des bonbons, vitamines.... Oh et des petits biscuits ! Lol... C'est pas joli ? Lol... Pas très sain tout ça ! Lol...

Aujourd'hui, j'irai chez le coiffeur et je ferai une manucure ! Et je dois faire mon sac pour L.A. Pffff !

On verra plus tard !

THE WOMAN BEHIND IT ALL

Just A Girl Who Likes To Sleep In

BLACK ANGELIKA LOVES PRESENTS

My Stockroom Christmas/Birthday Wishlist

RECENT POSTS

More MILF (Men I'd Like To Fuck)
Black Angelika loves Worship
Black Angelika loves to be Dominated
Black Angelika loves Bondage Tape on Sale!
Black Angelika loves Thanksgiving (Guest HNT Post)

MY SEXSPACE: Sex Blog of a Girl
Sunday, January 13, 2008

MY SEXSPACE: Sex Blog of a Girl
Sunday, November 11, 2007

BLACK ANGELIKA

Posted at private.com/blog (my sexy husband, best friend, Master, Daddy, and the best writer in the world)

My Diary(Men I'd Like To Fuck) (1Comment)

Ieri è stato il mio compleanno, ma quest'anno non ho proprio avuto tempo di organizzare qualcosa di speciale. Sono diventata matta con tanti viaggi, e l'unica cosa che desidero è quella di riposare un po'…così sono andata a fare acquisti a Mill Avenue. Mi sono fatta una colazione a letto incredibile: Cereali, Goffre, Uova, Succo d'Arancia, due tipi diversi di succhi di frutta, caramelle, vitamine. Ooh e una pasta!!! Lol… non è incredibile? Lol… Così poco sano… lol.

Oggi devo farmi fare le unghie ed i capelli! Devo preparare la valigia per il mio viaggio d'una settimana a LA… caspita!!!

Di più dopo!
althy..lol..

BLACK ANGELIKA

THE WOMAN BEHIND IT ALL

Just A Girl Who Likes To Sleep In

BLACK ANGELIKA LOVES PRESENTS

My Stockroom Christmas/Birthday Wishlist

RECENT POSTS

More MILF (Men I'd Like To Fuck)
Black Angelika loves Worship
Black Angelika loves to be Dominated
Black Angelika loves Bondage Tape on Sale!
Black Angelika loves Thanksgiving

MY SEXSPACE: Sex Blog of a Girl
Sunday, January 13, 2008

Black Angelika

MY SEXSPACE. SEXBLOG OF A GIRL

Got my pussy depilated _ Wednesday

Organize a bakeake for thursday

Monday _ Go and buy some chinese balls

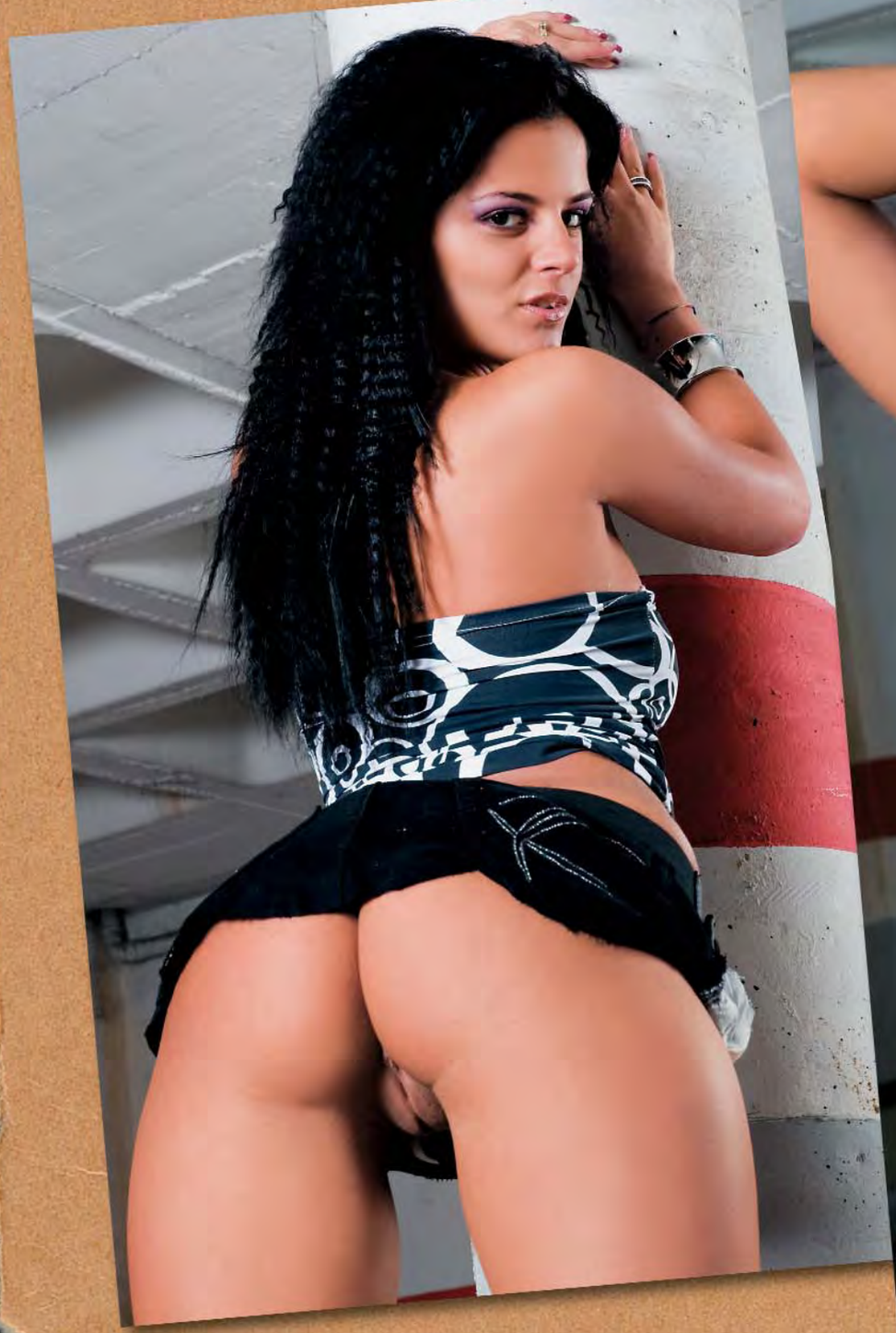

Let us carry it out
MY SEXY BLOND GIRL
SPACE.

emar
Angelika

PRIVATE.mobi

now you can
download hardcore private content
to your mobile from

www.PRIVATE.mobi

have a sexy private star as your mobile wallpaper, download photosets and movie clips!
choose what you want to download by category, so you can browse through our

milf, big boobs, anal, blow jobs,
cum shots, lesbian, teen & toys sections!

check out
www.PRIVATE.mobi
on your mobile phone now!

Copyright©2008. Produced by Fraserside Holdings, Ltd. • Not for sale in the USA • All models are 18 years of age or older • For more information, please contact: shopCS@private.com

www.private.com
www.private.mobi

Pirate
FETISH MACHINE

OUT NOW

BITCHES RIDING THROBBING ENGINES!

TARRA WHITE

NATALLI DI ANGELO

ANAL MOTOR BITCHES

CLAUDIA ROSSI DARIA GLOWER VANESSA MAY CAGE DENNIS DILLON J.J MARTIN GUN

A STEVE DRAKOS FILM
TRIPLEX

FOR ADULTS ONLY

Copyright©2008. Produced by Fraserside Holdings, Ltd. • Not for sale in the USA • All models are 18 years of age or older • For more information, please contact: shopCS@private.com

MY SEXSPACE: Sex Blog of a Girl
Monday, January 14, 2008

Regina Ice

Let's wish her the best luck and a many years long and fulfilling career after such a promising start.

Bosomy, slutty, sweet and fresh –Regina Ice is the latest European porn phenomenon! She made her scintillating debut with Private in Toni Ribas' Sex Audtions 2, and ever since she's had a loyal following, many considering her scene in that movie the horniest of the bunch. Her generous attributes and her beautiful dark eyes are enough of a reason to like this babe. But one thing's for sure, this Eastern European hottie is built for fucking. She's got more curves than mountain road, and she'll ride you till your dick is raw meat!

Regina Ice
Starsign: Libra
Age: 22
Notes: Big natural breasts, the frisson starts in the lift and climaxes in bed ...

NEWCOMER OF THE YEAR 2007
Just A Girl Who Likes To Sleep In

REGINA LOVES PRESENTS
My Stockroom Christmas/Birthday Wishlist

RECENT POSTS
Chrystal by Villalobos
Regina loves Worship
Behind the scenes: Fucker Takes All
Writing, fucking, other stuff...
Shots from the Sea of Pleasure

MY SEXSPACE:
Sex Blog of a Girl
Monday, January 14, 2008

P: Hi Regina, thanks for talking to us. We know you're busy with all the movies your shooting for Private. Before we talk about those, why don't you tell us a little bit about yourself?

R: I am 22 years old and I come from Romania. For me is a nice place, and I miss my friends from school, but is better in Hungary …in Budapest. I have more work and money. I like.

P: What did you do before porno?

R: I studied to become a physical therapist. I my country there are very sportive people and I like to work in the ambient. I also study for massage. My jobs, the typical. Clothing store and short time in a reception. But … one day I hope to have for myself my own health spa. After porno maybe.

P: How did you get started in porno?

R: I had a Romanian friend who was working in Budapest as a dancer and she tell me about the work here. Seems is very popular centre for work, so I come here with intention of dancing and saving money. I think the typical for many girls!

MY SEXSPACE: Sex Blog of a Girl
Monday, January 14, 2008

REGINA ICE

I met a photographer and with him I make my first photosets. Only solo, with make masturbation and lesbi things. But I have many offer to make boy/girl scenes. The truth is that when I make the lesbi, or the solo, I already have the penetration with dildo. To make the pass to boy girl was not so difficult. I already have sex everyday. So why not make money? This is when I make my first movies with Andrew Youngman and David Perry.

P: Tell us about your debut with Private in Sex Auditions 2.

R: Oh it was very funny with Toni. He's a great guy, a little bit crazy, but a great guy. They make a contact with me for this casting with Toni, and when I hear the name Private I say yes right away.

I did not know Toni before I meet him, but was not a problem. He is very easy to get along with. I meet him in the vestibule of the building and when we take the lift I already know I am going to fuck him …

P: Oh come on. That's just for the movie …

NEWCOMER OF THE YEAR 2007
Just A Girl Who Likes To Sleep In

REGINA LOVES PRESENTS
My Stockroom Christmas/Birthday Wishlist

RECENT POSTS
Chrystal by Villalobos
Regina loves Worship
Behind the scenes: Fucker Takes All
Writing, fucking, other stuff...
Shots from the Sea of Pleasure

MY SEXSPACE: Sex Blog of a Girl
Monday, January 14, 2008

REGINA ICE
"I LIKE MEN WITH CHARM AND WHO CAN DRESS NICE."

"PERHAPS FOR PORNO LOOKS GOOD, BUT IN MY PERSONAL LIFE I DO NOT CARE AS LONG AS IT IS NOT MICROSCOPIC. MUST BE MORE THAN TEN CENTIMETRES."

R: No, I like his latin type. It's not a problem for me. Nothing was planned in the movie and was acting natural!

P: You can see that in the sex. It is so hot! You went on to make Ibiza Sex Party 2 and I Love Silvia Saint. Tell us about those.

R: Ibiza Sex was fantastic! Again I can work with Toni and I make a scene with two very beautiful girls, Lucky and Vanessa. Also David Perry as actor. He is very good. I have a good feeling because Toni and everybody, they really know what they are doing. I also have the chance to travel to Ibiza! For me it is fantastic, the sex and the travel and the people!

I Love Silvia Saint was okay. We make it in Budapest and I play the part of a nurse. For me was sexy because I like this role. It was a fun movie. All I can say, nothing special.

P: What are you working on now?

R: I just finish making Mafia Girlz with the director X-Off in Spain. It is really great this experience, and strange. We have to walk three hours to an old castle where we shoot the whole thing in one week or so.

P: Who did you perform with?

R: The guys were really great in this one. I think some of the best ones I work with. Oscar Galenti and Mike Angelo. They have really big cocks and they really fuck me good. For me, I am really happy with my performance in the scene I make with them and Lucy Belle. She is also Romanian, so it was nice to feel I have compatriots with me! I really, really lose my

Posted at shop.private.com (my sexy husband, best friend, Master, Daddy, and the best writer in the world)

My Diary(Men I'd Like To Fuck)
Feb-2008: Man I have been sooo busy!!!

"OH IT WAS VERY FUNNY WITH ANDREA. HE'S A GREAT GUY, A LITTLE BIT CRAZY, BUT A GREAT GUY. "

mind in this scene! I think she too!

P: I can't wait to see it! It sounds fantastic. Talking about men, what attracts to them?

R: Charm. I like men with charm and who can dress nice. Also good teeth. I cannot stand a man with bad teeth and bad respiration.

P: Is size important?

R: You mean the dick? Of course, it helps! But doesn't mean the man is a good lover. Perhaps for porno looks good, but in my personal life I do not care as long as it is not microscopic. Must be more than ten centimetres.

P: You have an amazing body and some of the juiciest tits I have ever seen. Mother nature's gift, or store bought?

R: You mean I buy my tits? They come from my family. We all have big tits!

P: Ha! Your family reunions must be amazing!

R: Yes, they are!

P: How do you keep in shape?

R: When I can, I go to the gym, but I do not have so much time. No, with the sex I have enough. And I eat nearly vegetarian to be in good health and watch my waist area.

P: What about your future projects?

R: I plan to go on with my job, of course. I have many offers and I

MY SEXSPACE: Sex Blog of a Girl
Monday, January 14, 2008

REGINA ICE

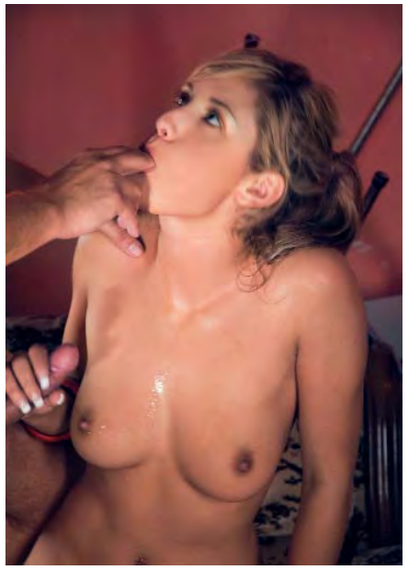

want to make the most of this opportunity. After, I don't know!

P: Regina, it was a pleasure speaking with you. Thank you for taking time out of your busy schedule to speak with us!

R: No problem. Pa pa!

TRIPLEX
PURE HARDCORE MAGAZINE
ANGELIKA
BLACK

TRIPLEX
PURE HARDCORE MAGAZINE
ANGELIKA
BLACK

PRIVATE SPICE

SPICE UP YOUR SEX LIFE WITH PRIVATE SPICE!

Welcome to the new home of hardcore TV!
See Private's top quality movies, some of which you have never seen on TV before.
You can watch PRIVATE SPICE on either Cable, Satellite or Digital Terrestrial in the following countries:
Belgium, Croatia, Denmark, Estonia, Finland, France, Latvia, Netherlands, Russia, Bosnia, Bulgaria, Czec Republic, Hungary, Macedonia, Poland, Romania, Slovakia, Slovenija, Serbia, Sweden, Switzerland & now available in Greece exclusively on Nova.
Visit our website www.privatespice.com to locate your television supplier, see free xxx trailers and see our viewing schedule!

CALL YOUR TELEVISION SUPPLIER FOR PRIVATE SPICE NOW!

www.privatespice.com

Copyright©2007 • Produced by Fraserside Holdings, Ltd. Not for sale in the USA • All models are 18 years of age or older.
For more information please contact: info@privatecs.com

PRIVATE shop

VISIT US FOR OUR SPECIAL OFFERS

PRIVATE.com

GET EVERYTHING AT THE PRIVATE SHOP!

DVDs | Downloads | Magazines | Bargains | Apparel | Toys | Stars

Copyright©2008 Produced by Fraserside Ltd • All models are 18 years of age or older • For more information please contact: info@PrivateCS.com

For more information, contact: info@privatecs.com
Copyright©2007. Produced by Fraserside Holdings, Ltd.
Not for sale in the USA • All Models are 18 years of age or older.

www.private.com wap.private.com

PRIVATE gold

presents

MAFIA GIRLZ

starring

SUZIE DIAMOND HONEY MANKO

with REGINA ICE - LADY MAI - LUCY BELLE - CLAUDIA ADAMS - JESSICA GIRL

in a film by X-OFF

MAIL ORDER

PRIVATE MOVIES 43
the sexual exhibitionists

A story of exhibitionism as horny young sex maniacs live out their own fantasies and indulge the fantasies of naughty voyeurs watching them in 6 cum-dribbling scenes!

7 scenes: 4 x GG / 1 x GGB / 1 x lesbian / 1 x solo

Starring: Jennifer Love, Julie Silver, Keana Moiré, Natalli Di Angelo, Sarah Twain, Simonne Style, Vanessa May.

1189641

29.95€ £24,95

PRIVATE EXOTIC 04
tropical top model

An exotic story of illicit sex and blackmail as a famous female photographer is seduced by the juicy cunt of a young model, causing a string of sexual adventures. 6 Scenes!

6 scenes: 3 x duos / 1 x GGB / 1 x GGBB

Starring: Olivia La Roche, Nesty, Jennifer Love, Mia Black, Tarra White, Lauren May, Deniska.

1171795

29.95€ £24,95

PRIVATE X-TREME 39
ibiza sex party 4

Another pussy and ass probing adventure in this award winning series. 7 dazzlingly beautiful girls and get sinful on the sexy island of Ibiza. 5 scenes!

5 scenes: 2 x duos / 1 x GGBB / 2 x GGB

Starring: Angel Dark, Suzie Diamond, Trisha Brill, Lucy Belle, Aletta, Lucy Lee, Bambi.

1189710

29.95€ £24,95

PRIVATE LESBIAN 04
girl girl studio 5

Photographer Keana Moiré gets nasty in the latest from this award-winning lesbian series, with six dirty duos including a slit-licking session by the innocent young Rose!

8 scenes: 8 x lesbian

Starring: Rose, Nella, Zuzanna Z., Suzie Carina, Jennifer Love, Keana Moiré, Hana Black, Stracy Stone, Melanie Mendes, Melisa, Michele, Billy Rais.

1189781

29.95€ £24,95

VISIT OUR PRIVATE SHOP
FOR ENTIRE CATALOGUE OF MOVIES

www.private.com/shop

PRIVATE shop

PRIVATE LIFE OF 50
lady mai

Marvel at vixen Lady Mai´s unquenchable thirst for sex, as she sucks and fucks in a selection of her very best work. Includes 10 scenes (1 exclusive) and an interview.

12 scenes: 1 x duo / 7 x BGG / 1 x GGB / 2 x GGBB / 1 x BBBG

Starring: Claudia Rossi, Lady Mai, Lucy Belle, Luci May, Miercoles, Natalia Zeta, Rebeca Linares, Regina Ice, Suzie Diamond, Vanessa May.

2 DISCS INSIDE

1189924

34.95€ £29,95

PRIVATE XXX 39
sex bites

A compilation of smoulderingly sexy bites from Private, including underwater sex scenes, point of view camera angles, Private auditions and more. Includes 6 scenes!

6 scenes: 5 x duos / 1 x GGB

Starring: Aletta, Katy Caro, Nesty, Jennifer Love, Jessica Girl, Kami, Brooke Haven.

1190789

29.95€ £24,95

BEST OF PRIVATE 84
18 years & fucking Nr.7

Original cum-flying scenes from barely legal girls, who are begging to be filled with cock! Watch them curl their toes with carnal pleasure in 7 fantastic scenes!

7 scenes: 4 x duos / 3 x BBG

Starring: Agnes, Anita, Henriette Blond, Karma, Lucy Lee, Natalka, Yvonne.

1189995

24.95€ £19,95

BEST OF PRIVATE 85
fucking your ass is the best sport ever 2

6 specially selected scenes of ass-pounding pleasure from Private´s deep anal library, including scenes with Rita Faltoyano, Vanessa May, Claudia Rossi and more!

6 scenes: 2 x duos / 1 x BGG / 3 x GBB

Starring: Rita Faltoyano, Vanessa May, Claudia Rossi, Diana Gold, Judith Fox, Tiffany Hopkins, Jessica Girl.

1190069

24.95€ £19,95

PRIVATE PACK 63
anal x-treme

20 scenes: 3 x duos / 2 x BGG / 5 x BBG / 2 x 4some / 2 x Gang Bangs / 6 x orgies

Starring: Dora Venter, Ellen Saint, Kathy Anderson, Kitty Sixx, Nataly Brown, Nikki Montana, Nikki Sun, Vanessa May, Anastasia Christ, Claudia Ferrari, Cony Baby, Katy Caro, Mandy Bright, Simonne Style, Susanne Brand, Cory Everson, Elinor, Liliane Tiger, Maria Belluci, Pantera, Sarah James, Sue, Caroline De Jaie, Kyra Banks, Leda, Lolita Angel, Morgane, Trinity, Valentina Velasques.

4 DISCS INSIDE

1190133

59.95€ £49,95

PRIVATE Magazine

1139329

SEX Magazine

1125258

7.95€ £6,95

Magazine subscription 1 year
39,95€ £34,95

Post this order form to the following address:
MILCAP MEDIA GROUP S.L.
Att. Customer Service. Apdo.319 - 08171 Sant Cugat del Vallès, Barcelona (Spain)

You can also place your order by:
Internet: **www.private.com/Shop**
Tel: **+34 93 590 7309 / 0 845 8505700** (UK Tollshare) / **Mon-Fri 9 a.m.-6 p.m. CET +1**
Fax: **+34 93 675 5839** / e-mail: **mailorderes@private.com**

PAYMENT TERMS
Cash payments are not accepted

☐ **POSTAL MONEY ORDER:** Send us the total sum of your order by Postal Money Order from your local Post Office.
☐ **BANK CHEQUE:** Payable to MILCAP MEDIA GROUP
☐ **CREDIT CARD** (Only VISA & MC)
☐ VISA
☐ MASTERCARD

I authorize MILCAP to charge the below indicated credit card for the above ordered products. Signature:

Card No.

Expiry date

The name MILCAP MEDIA GROUP will appear on your bank/credit card statement and all charges will be shown in Euros. Your order is subject to the general terms specified in the information pages of the current Private catalogue.

☐ Tick here to receive FREE catalogue.

Customer nº.....
Surname.....
First Name.....
Address.....
City.....Postal Code.....
County.....
Country.....
Phone.....
E-mail.....

Yes, I certify that I am over 18 years of age.
Signature:
Birth date

We cannot send you your order without your signature and birth date

Code	Product Title	Qty.	Total

Magazine subscription 1 year ☐ Private ☐ Pirate ☐ Sex ☐ Triple X

The total sum of my order is:

Shipping ☐ Express courier **9,95€** ☐ My order is over **100€/ £65** so my shipping is FREE.
£8.95 ☐ Mgz. Subscription Shipping **24,95€/ £17.95**
Must be paid for each subscription.

MTX 82

PLEASE WRITE IN CAPITALS

All our deliveries will be sent in discreet packaging to the address stated. PRIVATE guarantees the total confidentiality of all personal details that you may provide us with.
PLEASE DO NOT SEND CASH for purchases and if you do send cash we are not liable for loss of the cash you sent us.

BROWSE GIRLS OR trisha brill

view more pics

LUCY BELLE

TRISHA BRILL

view more pics

view more pics

view more pics

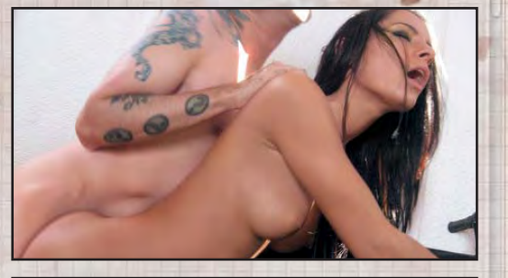

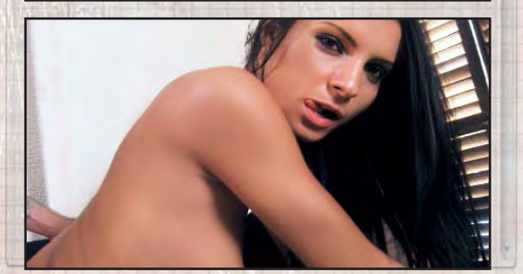

MSS

MSS

view more pics

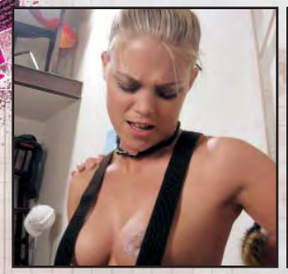

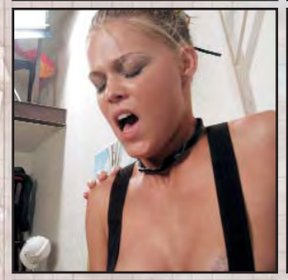

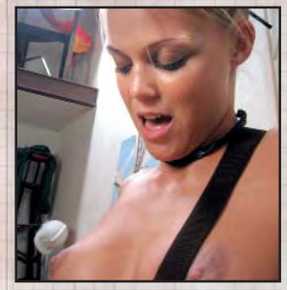
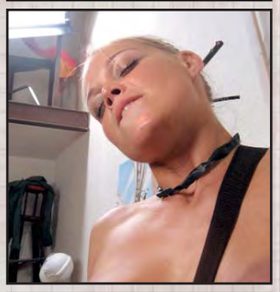
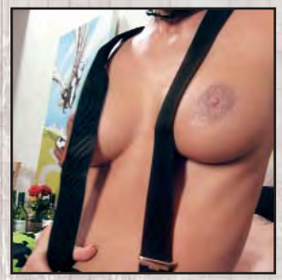

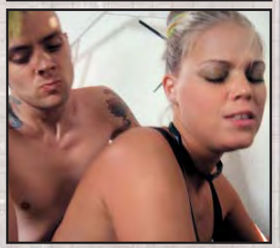

LUCY BELLE AND TRISHA BRILL

view more pics

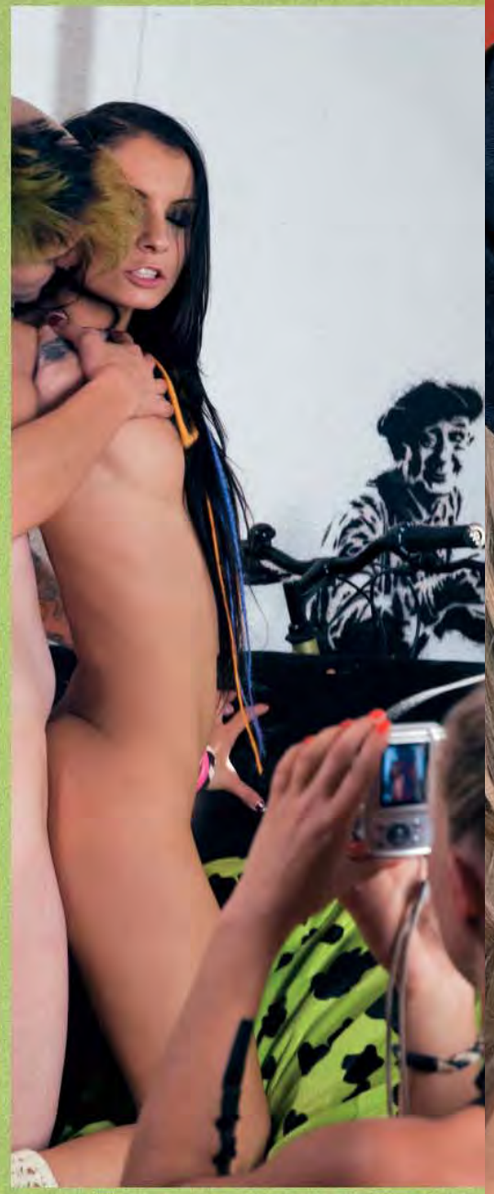

SHARON SHEILA GRANT BEATRIX

HOT LESBO GIRLS

SHARON
SHEILA GRANT
BEATRIX

SHARON SHEILA GRANT BEATRIX

HOT LESBO GIRLS

SHARON SHEILA BEATRIX GRANT

HOT LESBO GIRLS

www.private.com

ALSO OUT NOW!

www.private.mobi

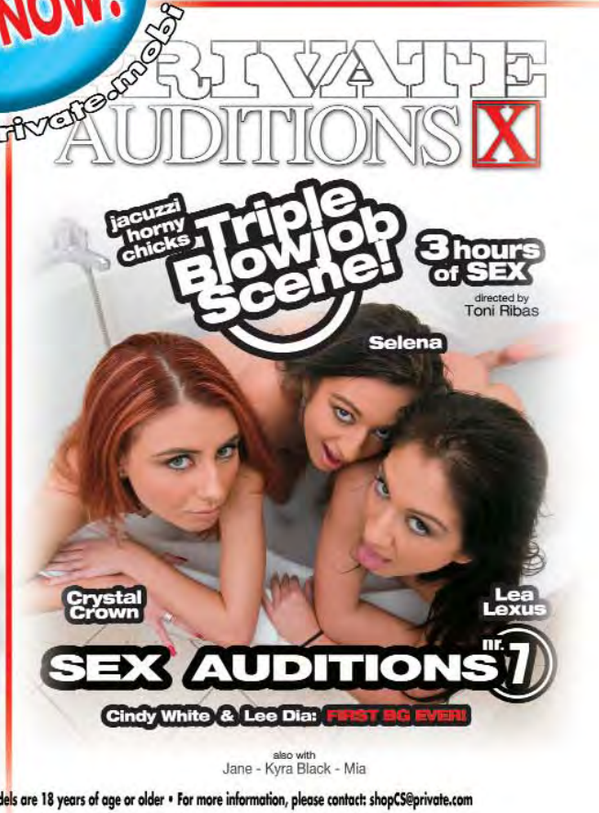

Copyright©2008. Produced by Fraserside Holdings, Ltd. • Not for sale in the USA • All models are 18 years of age or older • For more information, please contact: shopCS@private.com

PRIVATE X-TREME

www.private.com
www.private.mobi

directed by
TONI RIBAS

Bambi

Lucy Lee

IBIZA SEX PARTY 5

Angel Dark • Lucy Belle • Suzie Diamond • Black Angelika • Carla Cox • Trisha Brill • Lucky

Copyright©2008. Produced by Fraserside Holdings, Ltd. • Not for sale in the USA • All models are 18 years of age or older • For more information, please contact: shopCS@private.com

Melinda

100% old school

photos by pierre woodman

X-OFF

by X-Off

TRISHA BRILL
REGINA ICE

PRIVATE shop

VISIT US FOR OUR SPECIAL OFFERS

Simonne Style

PRIVATE.COM

GET EVERYTHING AT THE PRIVATE SHOP!

DVDs | Downloads | Magazines | Bargains | Apparel | Toys | Stars

Copyright©2008. Produced by Eulifair Ltd. ● All models are 18 years of age or older ● For more information, please contact: shop@private.com

PRIVATE.com

BECOME A MEMBER

"Let me open wide so you can come inside"

THE CRÈME DE LA CRÈME OF PORN!

Thousands of steamy hardcore scenes

Throbbing XXX movies updated weekly

Behind the scenes action with Privates Hottest stars

Sizzling hot girls LIVE waiting for you!

Silvia Saint

DOWNLOAD YOUR MOVIE NOW

I Love Silvia Saint

DOWNLOAD YOUR MOVIE NOW

Silvia Saint

DOWNLOAD YOUR MOVIE NOW

Little Red

DOWNLOAD YOUR MOVIE NOW

JOIN NOW!

WWW.PRIVATE.COM

Silvia Saint

Copyright©2008. Produced by Coldfair, Ltd. • All models are 18 years of age or older • For more information, please contact: info@privateCS.com